

Planex

Planex IP23 GX53 LED 5W/830 WH

Downlight

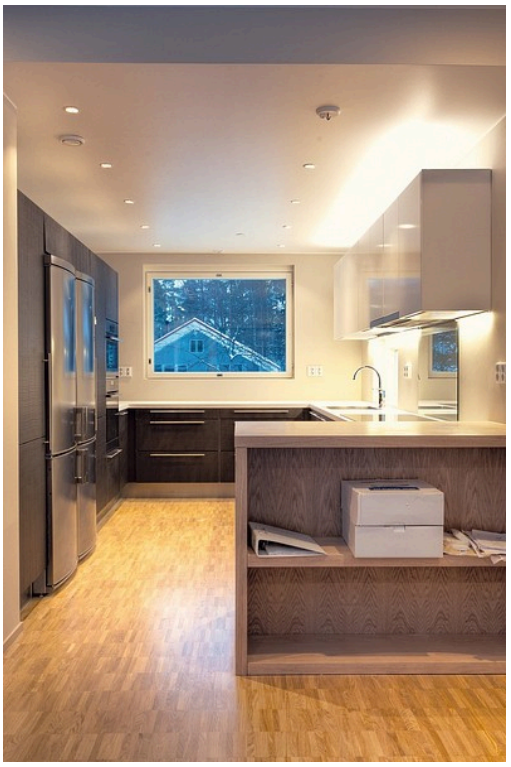

Description of product family

Low heat dissipation and a very low and light structure enable the Planex to be used in different types of ceiling structures and furnitures. The luminaire is easy to install and chain. It is available with or without an LED bulb. Dimmable bulbs and bulbs of different colour temperatures are separately available for it.

Technical details

The Planex recessed downlight is a general luminaire for dry indoor areas, IP23. Body colour white, light source included. LED GX53 5 W 480 lm 3000 K. Suitable for loop-through connection. Operating temperature 0 … 25 °C. Rated lifetime L70 15,000 h.

Quantity

Package	60 pcs
Box	720 pcs

No. 4107124

E-no. (SWE) 7461568

6 435200 177353

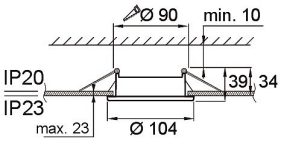





AIRAM