IP20 | 2 x 0,75 | IK10 | G

Zeo Duo

Zeo Duo 280 IP20 12W 830/840 PCO WH

Ceiling light

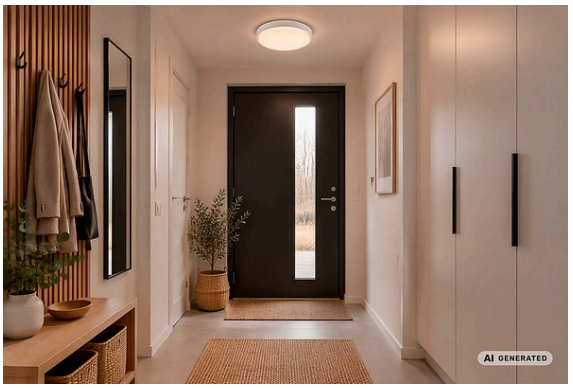

Description of product family

The round Zeo Duo ceiling light is a general-purpose luminaire for dry indoor spaces in the home and is installed in a ceiling socket. The pre-fitted luminaire plug makes it easy to connect the light ready for use, while the suspension hook allows you to secure it to the ceiling box without tools. Before installation, you can use a switch to select the desired colour temperature from two options: white (3000 K) or cool white (4000 K). The light is even and switches on instantly. The polycarbonate body and diffuser have the highest IK10 rating for protection against mechanical impact.

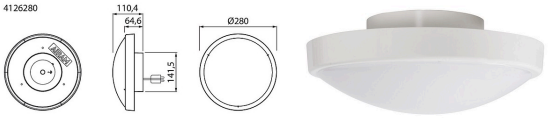

Technical details

Zeo Duo 280. A general-purpose light for dry indoor areas in the home. IP20. Easy installation using a lamp plug and socket and a hook; installation kit included. Ø 280 mm. Choose the color temperature before installation (3000 K / 4000 K). Sturdy polycarbonate frame, opal plastic globe, color white. IK10. Non-replaceable AC LED 12 W 850 lm.



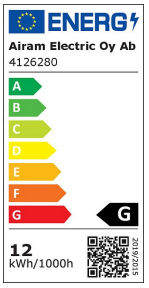

Quantity

Package	5 pcs
Box	60 pcs

No. 4126280

E-no. (SWE) 7016432

6 435200 249098









AIRAM