IP20

new

Doril

DORIL BALL LIGHT STRING 1.8M

Decoration Garland



Description of product family

A rose-gold–toned decorative garland suitable for various styling and interior decoration uses. The garland includes 38 beautiful balls and, between them at 10 cm spacing, a total of 20 warm white LEDs. The transformer features a timer function: press once to switch the lights on, press a second time to activate the automatic timer. When the timer is active, the indicator light glows green. In timer mode, the product stays on for 6 hours and off for 18 hours. Be mindful of the activation time! A third press switches the product off.

Technical details

The Doril decorative light set features beautiful rose-gold toned balls (38 pcs) and warm white LEDs. Includes 20 LEDs, non-replaceable. Material plastic. Lighted section length 1.8 m, LEDs spaced 10 cm apart. Transformer IP20, included. The transformer has an automatic timer function: 6 h on and 18 h off. Clear cable, 3 m. For indoor use.

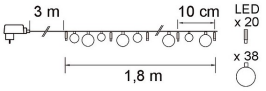





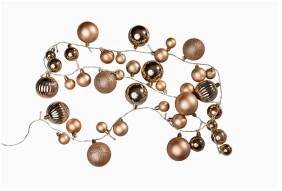

Quantity

Package 12 pcs

No. 9479128

6 435200 322852

AIRAM